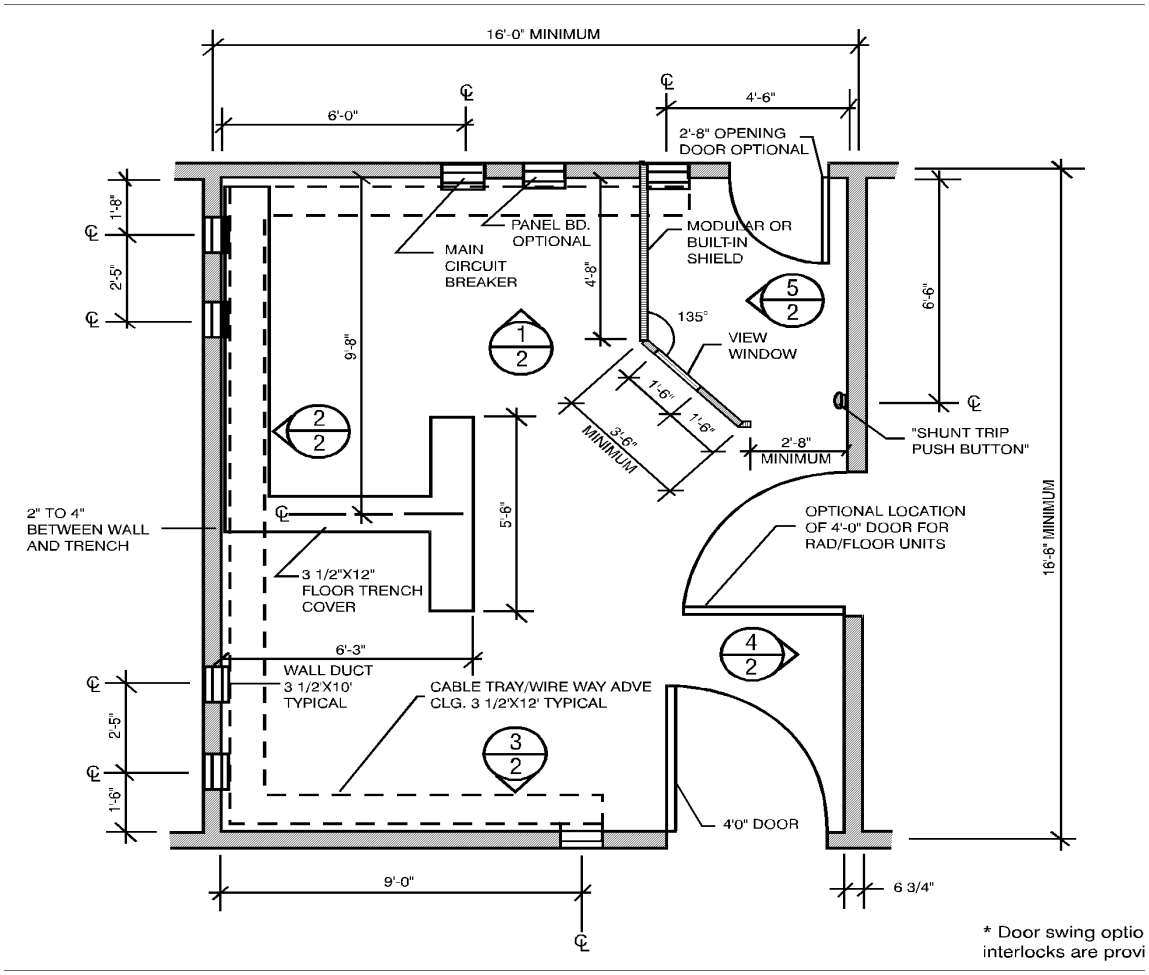
16'-0" MINIMUM
6'-0"
4'-6"
2'-8" OPENING
DOOR OPTIONAL
1'-8"
2'-5"
PANEL BD.
OPTIONAL
MAIN
CIRCUIT
BREAKER
MODULAR OR
BUILT-IN
SHIELD
4'-8"
9'-8"
135°
VIEW
WINDOW
6'-6"
1'-6"
1'-6"
3'-6"
MINIMUM
2'-8"
MINIMUM
"SHUNT TRIP
PUSH BUTTON"
2" TO 4"
BETWEEN WALL
AND TRENCH
5'-8"
OPTIONAL LOCATION
OF 4'-0" DOOR FOR
RAD/FLOOR UNITS
16'-6" MINIMUM
3 1/2"X12"
FLOOR TRENCH
COVER
6'-3"
WALL DUCT
3 1/2'X10'
TYPICAL
CABLE TRAY/WIRE WAY ADVE
CLG. 3 1/2'X12' TYPICAL
2'-5"
1'-6"
4'0" DOOR
9'-0"
6 3/4"
* Door swing optio
interlocks are provi

FIGURE C-1

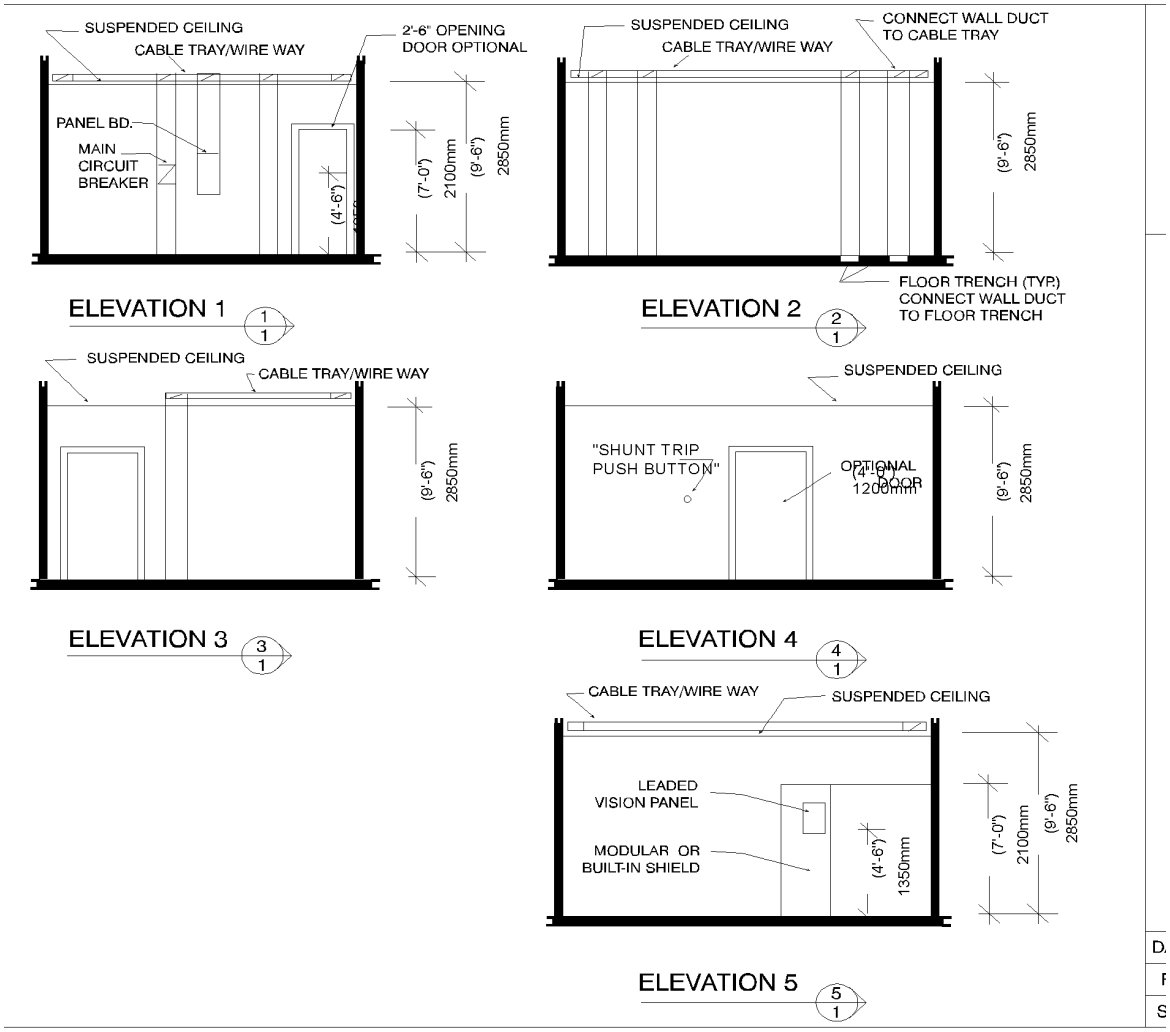
SUSPENDED CEILING
CABLE TRAY/WIRE WAY
2'-6" OPENING
DOOR OPTIONAL
PANEL BD.
MAIN
CIRCUIT
BREAKER
(4'-6")
(7'-0")
2100mm
(9'-6")
2850mm
ELEVATION 1
1
1
SUSPENDED CEILING
CABLE TRAY/WIRE WAY
CONNECT WALL DUCT
TO CABLE TRAY
(9'-6")
2850mm
FLOOR TRENCH (TYP.)
CONNECT WALL DUCT
TO FLOOR TRENCH
ELEVATION 2
2
1
SUSPENDED CEILING
CABLE TRAY/WIRE WAY
(9'-6")
2850mm
ELEVATION 3
3
1
SUSPENDED CEILING
"SHUNT TRIP
PUSH BUTTON"
OPTIONAL
DOOR
(4'-6")
1200mm
(9'-6")
2850mm
ELEVATION 4
4
1
CABLE TRAY/WIRE WAY
SUSPENDED CEILING
LEADED
VISION PANEL
MODULAR OR
BUILT-IN SHIELD
(4'-6")
1350mm
(7'-0")
2100mm
(9'-6")
2850mm
ELEVATION 5
5
1

FIGURE C-2

2

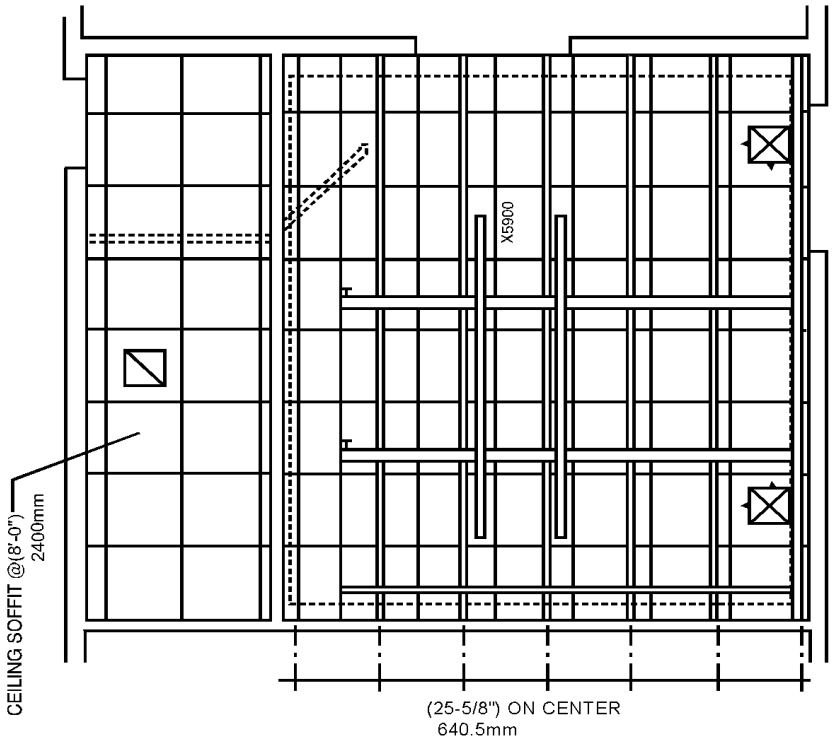

* Door swing optional i
interlocks are provided

3 FIGURE C-3